

Learn  
First-Hand  
About Our  
Program

# FLAGLER COLLEGE BASEBALL FLORIDA PROSPECT WEEKEND

December 13th and 14th, 2008

Meet  
the  
Coaching  
Staff

(Class of 2009-2010 Florida high school juniors & seniors only)

## FORMAT

**SATURDAY, DECEMBER 13<sup>TH</sup>**

9:00 A.M. - 4:00 P.M.

9-9:30 Coaches Introductions  
by Head Coach Dave Barnett  
9:30-10 Stretching and Conditioning  
10-11:30 60-yd. dash  
Position player defensive drill  
Pitchers report to bullpen  
11:30-Noon Lunch provided at field  
Noon-1 On field batting  
1-4 Team I & II Scrimmage  
Team III & IV

**SUNDAY, DECEMBER 14<sup>TH</sup>**

10:00 A.M. - 1:00 P.M.

Team III & IV Scrimmage  
Team I & II Scrimmage

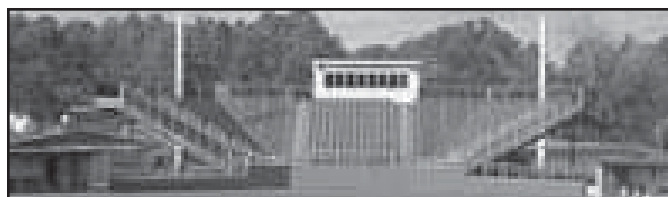

FLAGLER COLLEGE STADIUM

**Cost: \$125.00**

**Sponsored by First City Baseball**

Make checks payable to:  
First City Baseball c/o Dave Barnett  
P.O. Box 1027 • St. Augustine, FL 32085

### Flagler Field Complex Directions

From I-95 take Exit 311 (State Road 207).

Take 207 East to SR 312. Make a right on SR 312. Go to second traffic light (Old Moultrie Road) and take a left. Flagler Field is approximately 1/2 mile on the left.

Visit our website: [www.flaglerathletics.com](http://www.flaglerathletics.com)

**LIMITED TO 50 PLAYERS ONLY! PLEASE REGISTER BY DECEMBER 1<sup>st</sup>**

## REGISTRATION FORM

NAME: \_\_\_\_\_  
ADDRESS: \_\_\_\_\_  
CITY: \_\_\_\_\_  
STATE: \_\_\_\_\_ ZIP: \_\_\_\_\_  
E-MAIL: \_\_\_\_\_  
AGE: \_\_\_\_\_ GRADUATING YEAR: \_\_\_\_\_  
PHONE: ( ) \_\_\_\_\_  
H.S. ATTENDING: \_\_\_\_\_  
COACH NAME: \_\_\_\_\_  
PRIMARY POSITION: \_\_\_\_\_  
SECONDARY POSITION: \_\_\_\_\_

### IMPORTANT MEDICAL INFORMATION

All participants must cover themselves for any injury or sickness incurred while in attendance.

Please complete the following:

Insurance Name: \_\_\_\_\_  
Policy Number: \_\_\_\_\_

I hereby authorize the First City Baseball staff to act for me, according to their best judgement in any medical emergency and I waive and release said persons from any and all liability or illness incurred.

Signature \_\_\_\_\_  
Relationship/Date \_\_\_\_\_

For additional information call:  
(904) 819-6253 or (904) 797-6432