

**PARENT OR GUARDIAN
CONSENT FORM**

In Case of injury to my child, I/We likewise waive the right, to the extent not covered by liability insurance, any claim against persons working in this camp. I/We likewise hereby authorize any medical treatment which the directors of the camp deem necessary in any emergency situation. The camper is covered by insurance. I/We believe our child is physically fit to participate in this camp. *Please include a note of any medical conditions or medications that the camper may have or need.

Insurance Company: _____

Policy Number: _____

Parent/Guardians Signature:

*Further information may be requested.

Confirmation Notice

When we receive your registration and deposit, we will send you a confirmation email, which will contain more information and serve as your receipt.

SHAMROCK SOCCER CAMPS
839 E. Red House Branch Rd.
ST. AUGUSTINE, FL 32084

PRSR1 STD
US POSTAGE PAID
ST AUGUSTINE FL
PERMIT NO 44

**9th Annual
Shamrock
2008 Soccer
Camps**
(904) 819-6254
Camp Director - John Lynch



Residential and Day Camps

To be held at Flagler College
in St. Augustine, FL

**For Boys and Girls
Ages 5-18**

For more information please visit
www.flagler.edu/Athletics/Camps

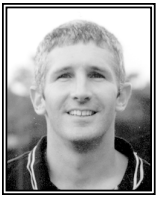

Camp Director, John Lynch is the Men's Soccer Coach at Flagler College. A native of Ireland, Lynch played at Green Mountain College in Vermont and led them to two NAIA National Tournaments. He was a two-time Academic All-American. He has extensive experience at camps and clinics in the USA and in his native Ireland. Lynch holds a master's degree in Communications

from Bloomsburg University in PA, and a Football Association of Ireland (FAI) coaching license.

In his nine years at the helm Flagler College, Lynch has led them to six post season appearances, four Regional Finals and one NAIA National Tournament. The Saints were ranked at an all time high of #3 Nationally in 2003.

CAMP STAFF

Teddy Meyer is the Head Women's Soccer Coach at Flagler College, and in his first year he led the team to the NAIA Regional XIV Final. He is a former Flagler College goalkeeper himself and holds a USSF National B License and a NSCAA Level III GK Diploma. Teddy is a former assistant Men's & Women's Soccer Coach and Head Goalkeeper Coach at Winthrop University, NCAA Div. 1 in Rock Hill, SC. He helped lead Winthrop to the 2002 NCAA Men's College Cup. He was Director of Coaching for Discoveries Soccer Club (DSC). He is in his 5th year of directing the goalkeepers at Shamrock Soccer Club.

Michael Swan is the Head Women's Soccer Coach at King College in Bristol, TN. He led them to the NAIA National Tournament this season, his first year as their head coach. He is a former player and Assistant Coach for Coach Lynch.

A.J. Martin has been coaching camps for 9 years. He just recently accepted the job of Assistant Coach at Slippery Rock in PA, having served as the Assistant to Coach Meyer with Flagler this year.

Derek Herbert is from Dublin, Ireland and will be coaching with us for the 5th summer in a row. Derek holds his UEFA 'B' working badge and coaches at a very high level in Ireland. He has worked with some of the best teams in Dublin and he brings terrific attitude and knowledge to the camp.

Jessica Potter is one of the all time leading scorers at Flagler College. She has coached at the camps for three years.

Bre Mooi is the Assistant Girls Soccer Coach at Fletcher High School in Jacksonville. Bre was an All Conference, All Region standout player for Flagler College.

Nicole Conrad is the Head Coach for Fletcher High School Girls Soccer. She was formerly a standout player at the position of forward for Flagler College.

Katie Croakman is the Head Coach for Sandalwood High School Boys Soccer Team. She was a former player for Flagler College and a four year starter.

Jessica Echterling has been a defender for Flagler since 2004; redshirting last season due to a knee injury. She is currently captain of the team and recieved 2nd Team all-conference and all-region honors as a sophomore. This will be her third year working with Shamrock Camps.

Other staff will be former and current Flagler College soccer players.

DATES AND INFORMATION

Residential Camps for ages 8-18. All residential campers will receive a camp ball, T-Shirt, four nights accommodation, and all meals, except for evening snacks. They will also receive 20 hours of coaching from the highly experienced staff. Cost \$350

Full Day Commuters will receive a camp ball, T-Shirt, lunch, dinner and the 20 hours of coaching. This will require them to be at the field at 9 a.m., and to be picked up at the field at 7:30 p.m. Between sessions they will be part of the residential camp. Cost \$275

1/2 Day Commuters will receive a camp ball, T-Shirt and lunch at the college. Drop off is at the field at 9 a.m., and pick-up is at the field at 3:00 p.m. Between sessions they will be part of the residential camp. Encouraged for those who may find the full day too long. Cost \$200

Day Camp will be offered for children 5-14. Each camper will receive a camp ball and T-Shirt. The day camps drop off and pick up is at Flagler Fields, cost is \$125 will run for 3 hours from 9 a.m. - noon Monday-Friday.

Session 1	Residential Camp	June 22-26	\$350
	Full Day Commuter	June 23-26	\$275
	1/2 Day Commuter	June 23-26	\$200
	For Boys & Girls age 8-18		

Session 2	Residential Camp	June 29-July 3	\$350
	Full Day Commuter	June 30-July 3	\$275
	1/2 Day Commuter	June 30-July 3	\$200
	For Boys & Girls age 8-18		

Session 3	Day Camp	July 7-11	\$125
For Boys & Girls age 5-14			

*No rain date for inclement weather for any session
Team discount for 10 or more players \$20 per player*

PAYMENT INFORMATION

A non-refundable deposit of \$50 per player per session is required or you may pay in full with your registration form. If paying by check, the balance needs to be paid 10 days prior to camp starting, or you may pay in cash on the day of check-in. Send registration forms and payment to:

Shamrock Soccer Camps, c/o John Lynch
839 E. Red House Branch Rd.
St. Augustine, FL 32084

For information and more application forms go to:

www.flagler.edu/Athletics/Camps
or email lynchj@Flagler.edu

CAMP REGISTRATION 2007

Name 1 _____ Age _____ M / F

Name 2 _____ Age _____ M / F

Name 3 _____ Age _____ M / F

Parent/Guardian: _____

Address: _____

City: _____ State: _____ Zip: _____

Home Phone: _____

Day Phone: _____

Cell Phone: _____

Email: _____

Required for registration confirmation

Emergency Contact:

1. _____ Phone: _____

2. _____ Phone: _____

Which session will you attend?

Session 1	Residential Camp	June 22-26	\$350
	Full Day Commuter	June 23-26	\$275
	1/2 Day Commuter	June 23-26	\$200
	For Boys & Girls age 8-18		

Session 2	Residential Camp	June 29-July 3	\$350
	Full Day Commuter	June 30-July 3	\$275
	1/2 Day Commuter	June 30-July 3	\$200
	For Boys & Girls age 8-18		

Session 3	Day Camp	July 7-11	\$125
For Boys & Girls age 5-14			

Roommate Request _____

Both must request each other

Amount Paid _____

Check # _____

